

- Notes:**
1. AERIAL PHOTOGRAPH: 16 MARCH 2023 (NEARMAP).
  2. INFILL PLANTING TO INCLUDE FOREDUNE SPECIES (REFER MOUSLEY (2012) CLARENCE COAST DUNE PLANTS).
  3. VIEWS FROM CAMPSITES SHOULD BE PRESERVED WHERE POSSIBLE.
  4. EXISTING SAND TRAP FENCING (POSTS AND MESH) TO BE RE-PURPOSED AS MUCH AS POSSIBLE.
  5. SAND TRAP FENCING TO BE INSTALLED AS FAR LANDWARD AS POSSIBLE.
  6. UNTREATED WOODEN FENCE POSTS TO BE USED.
  7. INSET 1 AND 2 SOURCE: FIGURE 4.2A DUNE FORMING FENCE DESIGN AND 4.2B SEQUENCE. DLWC (2001).

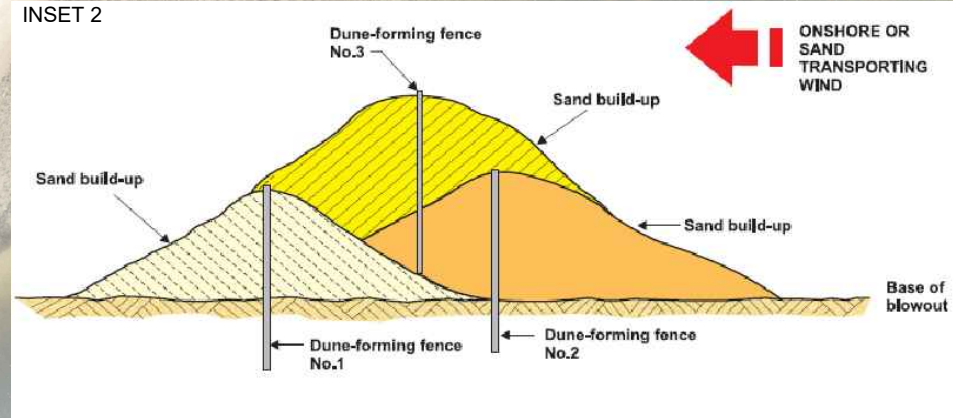

Y:\22-037 Woody Head and Sandon coastal erosion response plans\Drawings\Sandon recommended approach.dwg

DRAWING PRODUCED BY:  
HYDROSPHERE CONSULTING  
P.O. BOX 7059  
BALLINA NSW 2478  
WWW.HYDROSPHERE.COM.AU

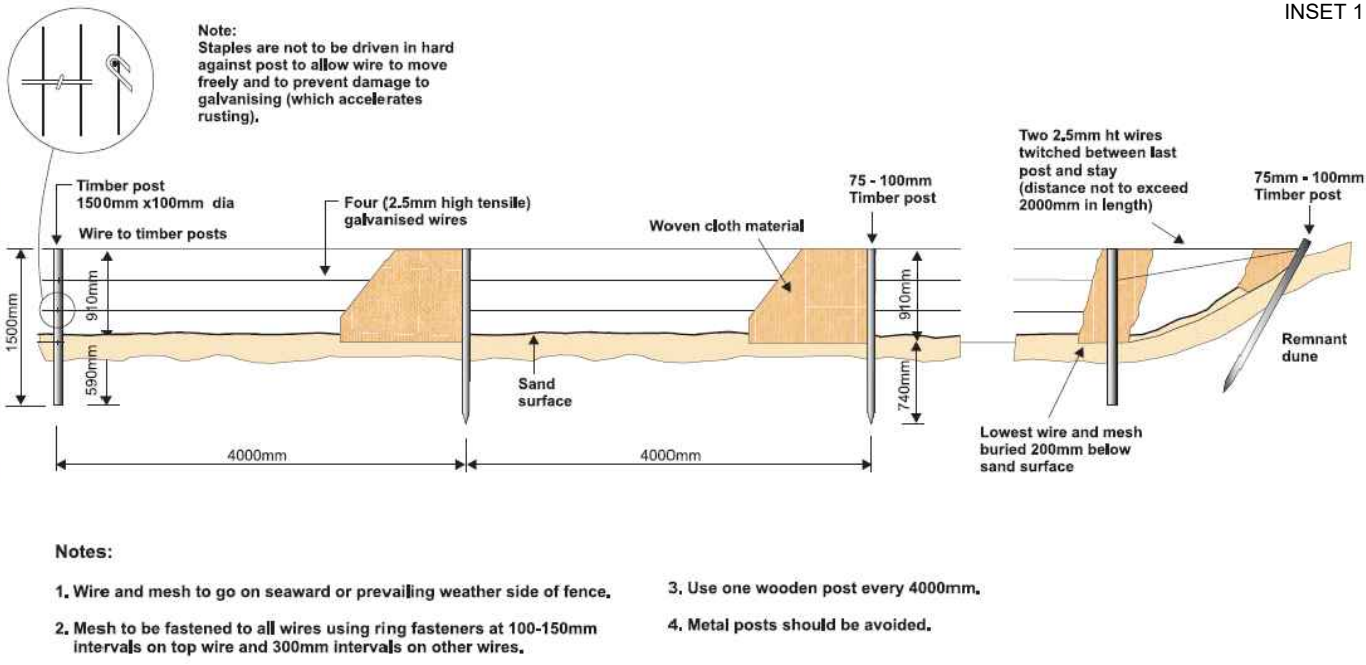
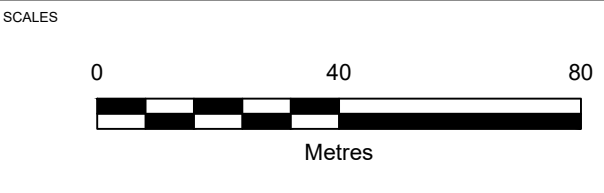

CLIENT  
NATIONAL PARKS AND WILDLIFE SERVICE

SANDON CAMPGROUND  
DUNE MANAGEMENT CONCEPT

JOB NUMBER  
22-037

REVISION	DATE	DESCRIPTION	DRAWN	DRAWING NUMBER
	2023-07-24	REV 0	JF	

**FIGURE 1**  
SHEET 1 OF 1